

Indianapolis Cultural Trail, Inc. is the non-profit organization responsible for the ongoing management and maintenance of the Indianapolis Cultural Trail: A Legacy of Gene and Marilyn Glick, including all 8 miles of bike and pedestrian pathway, 5 acres of urban gardens, and the Cultural Trail Public Art Collection.
Become a Friend of the Trail: IndyCulturalTrail.org/donate

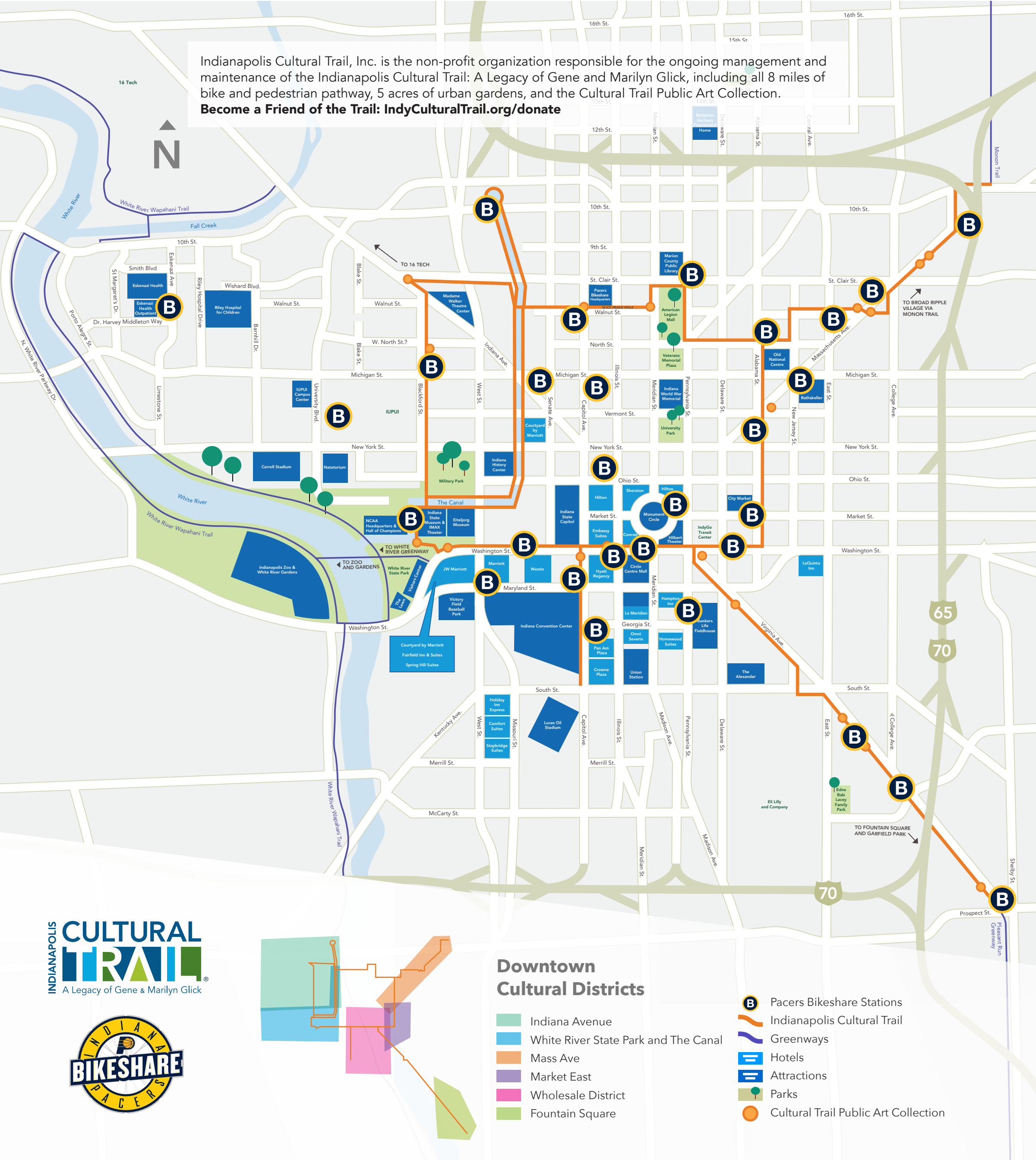

INDIANAPOLIS CULTURAL TRAIL
 A Legacy of Gene & Marilyn Glick

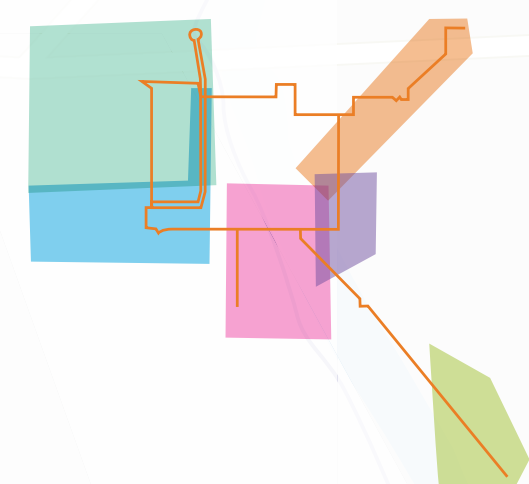

Downtown Cultural Districts

- Indiana Avenue
- White River State Park and The Canal
- Mass Ave
- Market East
- Wholesale District
- Fountain Square

- Pacers Bikeshare Stations
- Indianapolis Cultural Trail
- Greenways
- Hotels
- Attractions
- Parks
- Cultural Trail Public Art Collection